

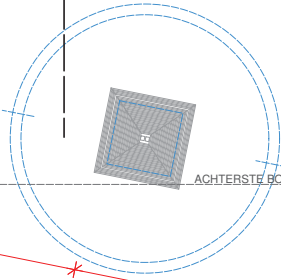

TUIN
opp. +/- 444m²

REGENWATERPUT
inhoud: 10000 liter
dia. 250cm / h: 242cm



SEPTISCHE PUT
inhoud: 3000 liter
max. 12 EVB
dia. 173cm / h: 175cm

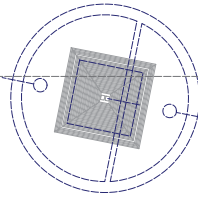

ACHTERSTE BOUWGRENS

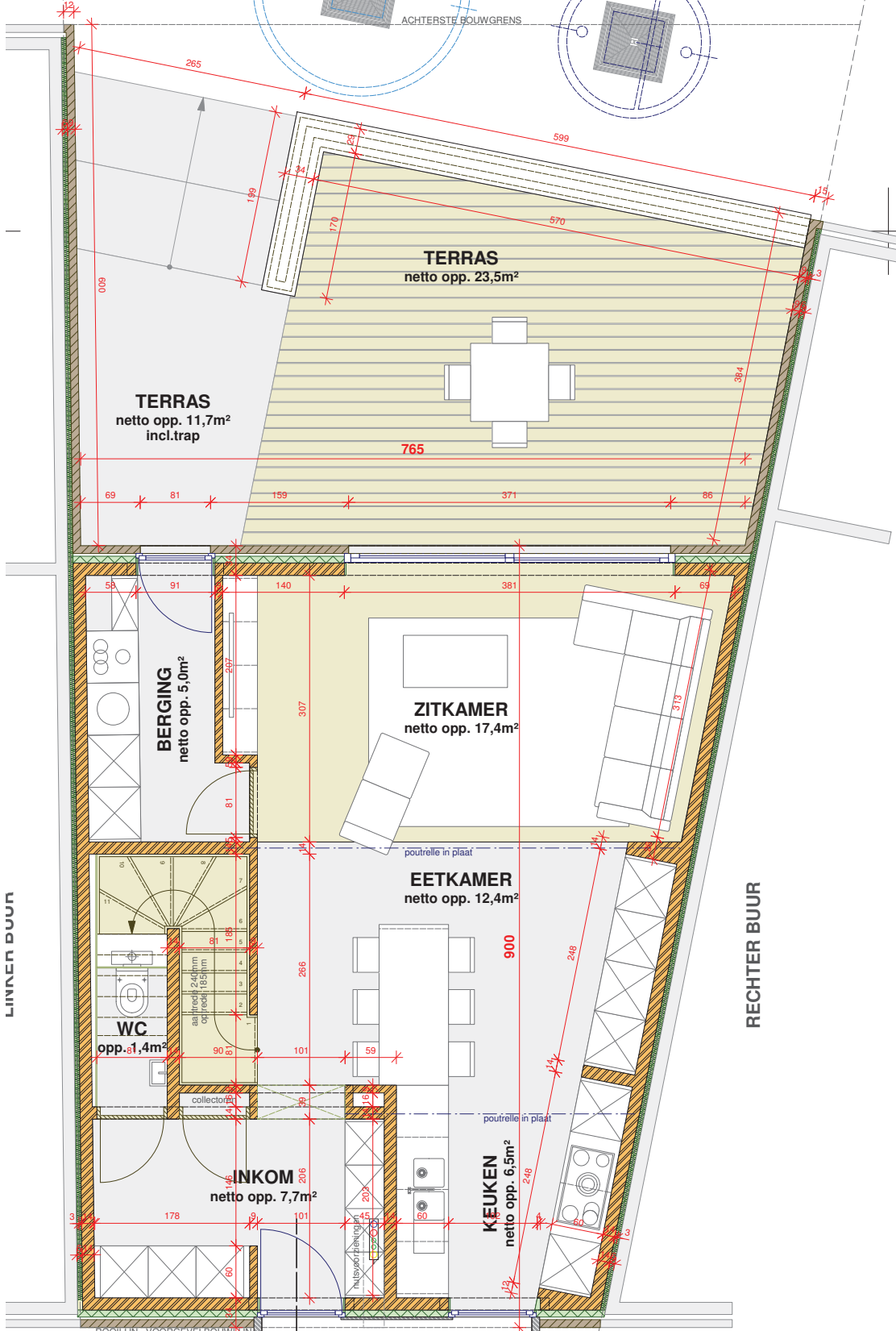

LINKE BUUR

RECHTER BUUR

598
totale perceelsopp. +/- 555m²



GELIJKVLOERS

1 / 50

brutto opp. gelvl. 62,5m²

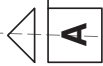

A

ACHTERSTE BOUWGRENS

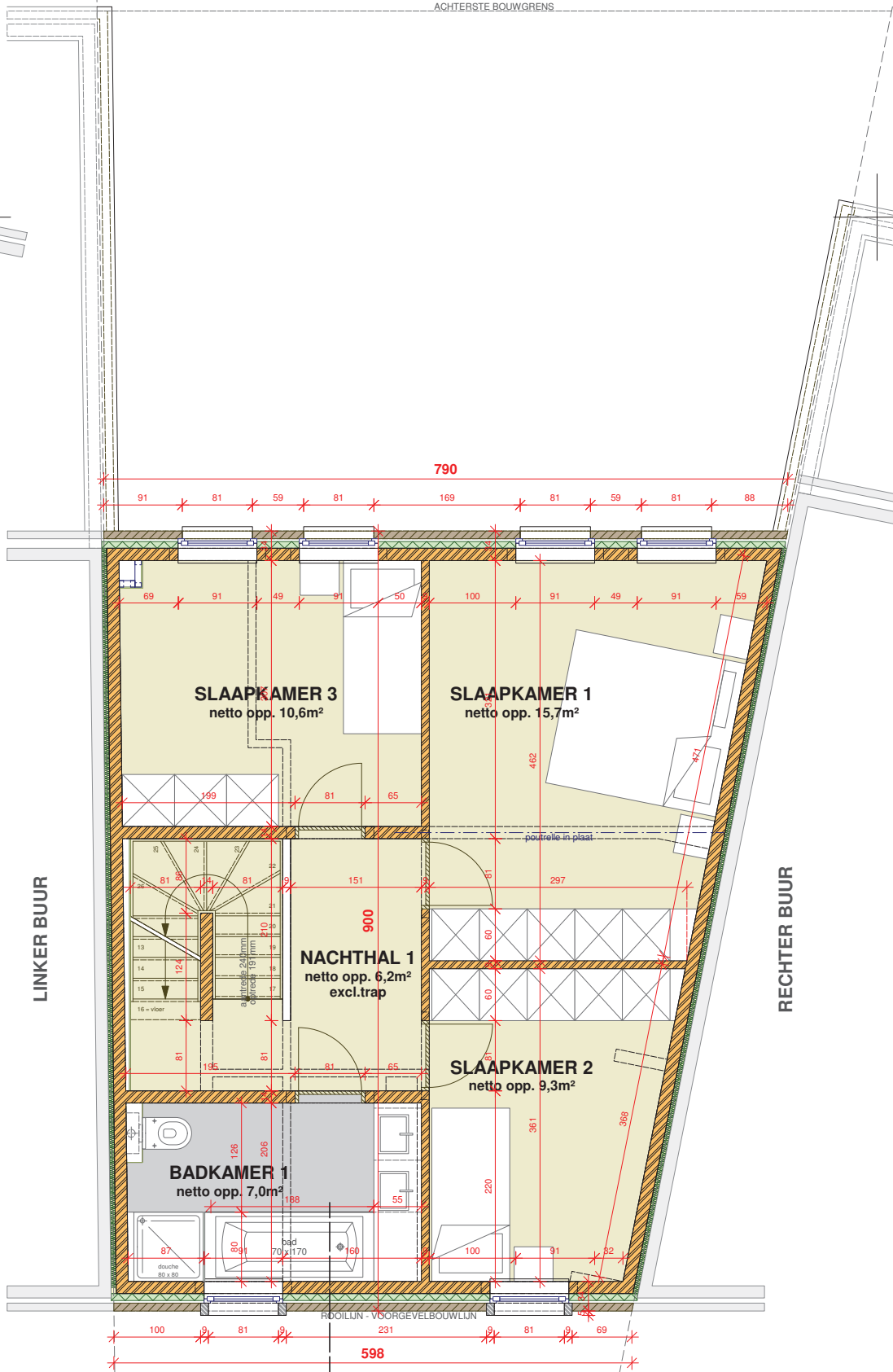

LINKER BUUR

RECHTER BUUR



VERDIEPING

1 / 50

brutto opp. verd. 62,4m²

A

ACHTERSTE BOUWGREN

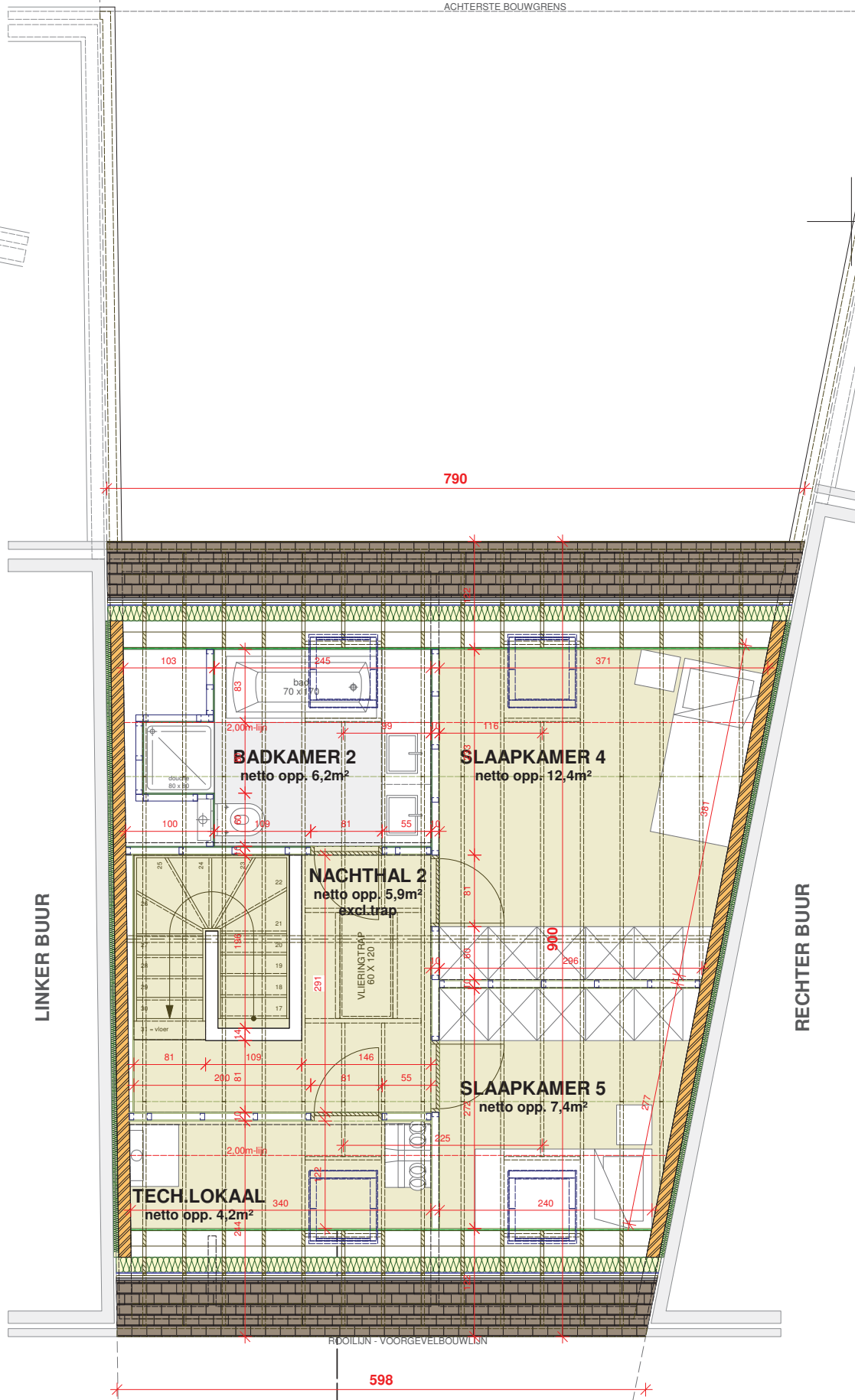

LINKER BUUR

RECHTER BUUR

RDOLIJN - VOORGEVELBOUWLIJN

598



ZOLDERVERDIEPING

1 / 50

brutto opp. gelvl. 148,2m²



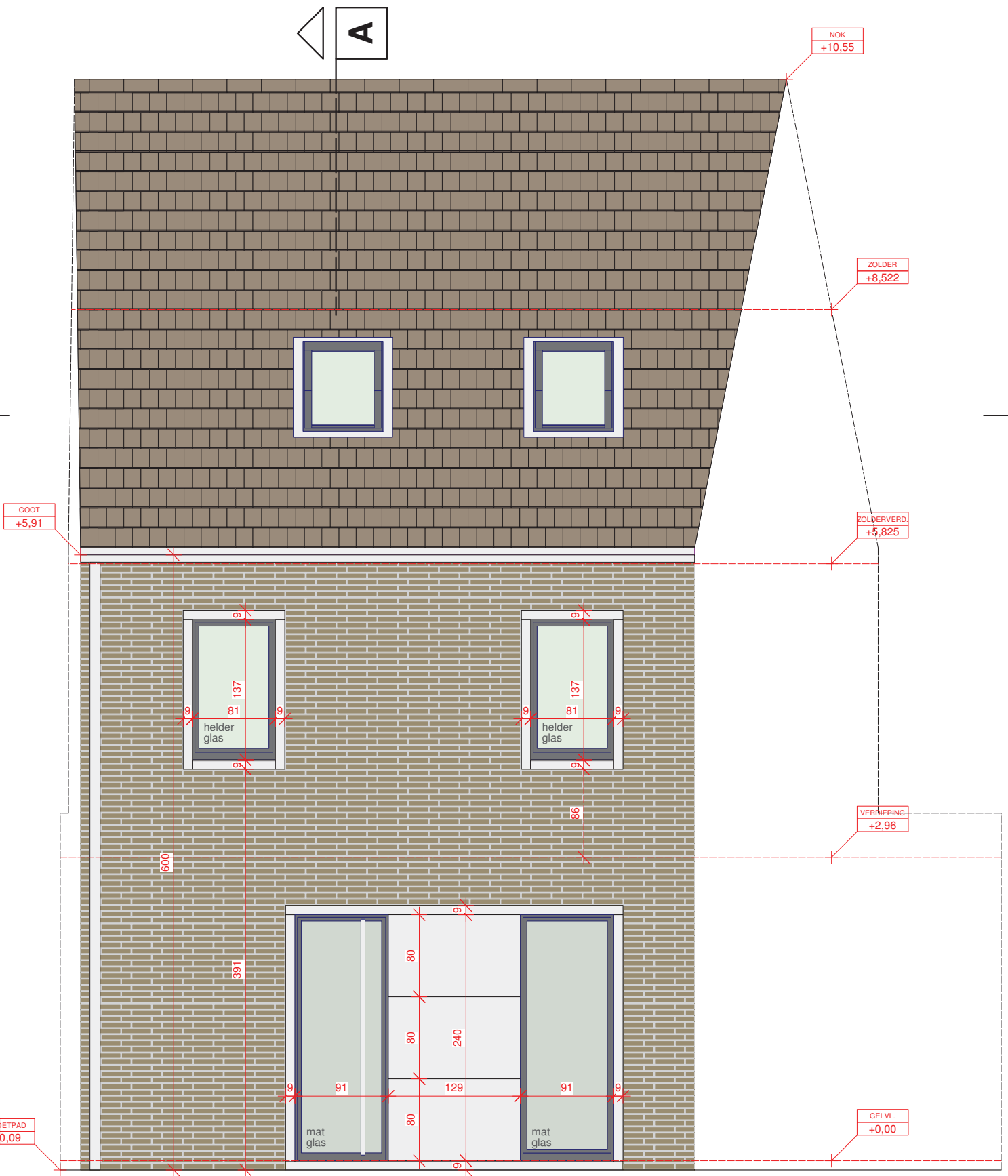

VOORGEVEL



NOK
+10,55

ZOLDER
+8,522

ZOLDERVERD.
+5,825

zinken hangoo
natuurkleur

GOOT
+5,91

WIENERBER
strengers - 2

VERDIEPING
+3,06

VOEGWERK

MAAIVELD
nader op
te meten

VOETPAD
-0,09

GELVL.
+0,00

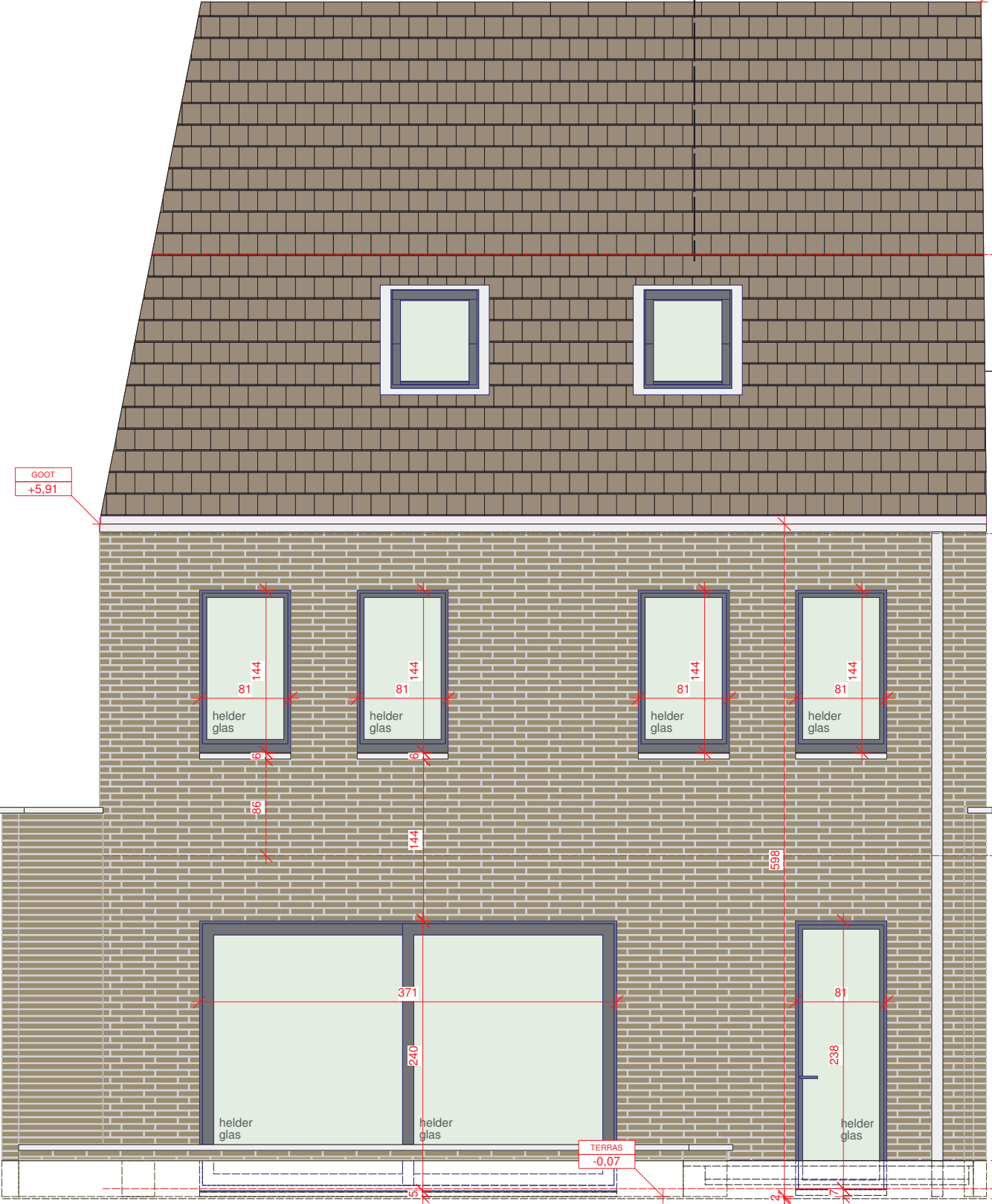

ACHTERGEVEL